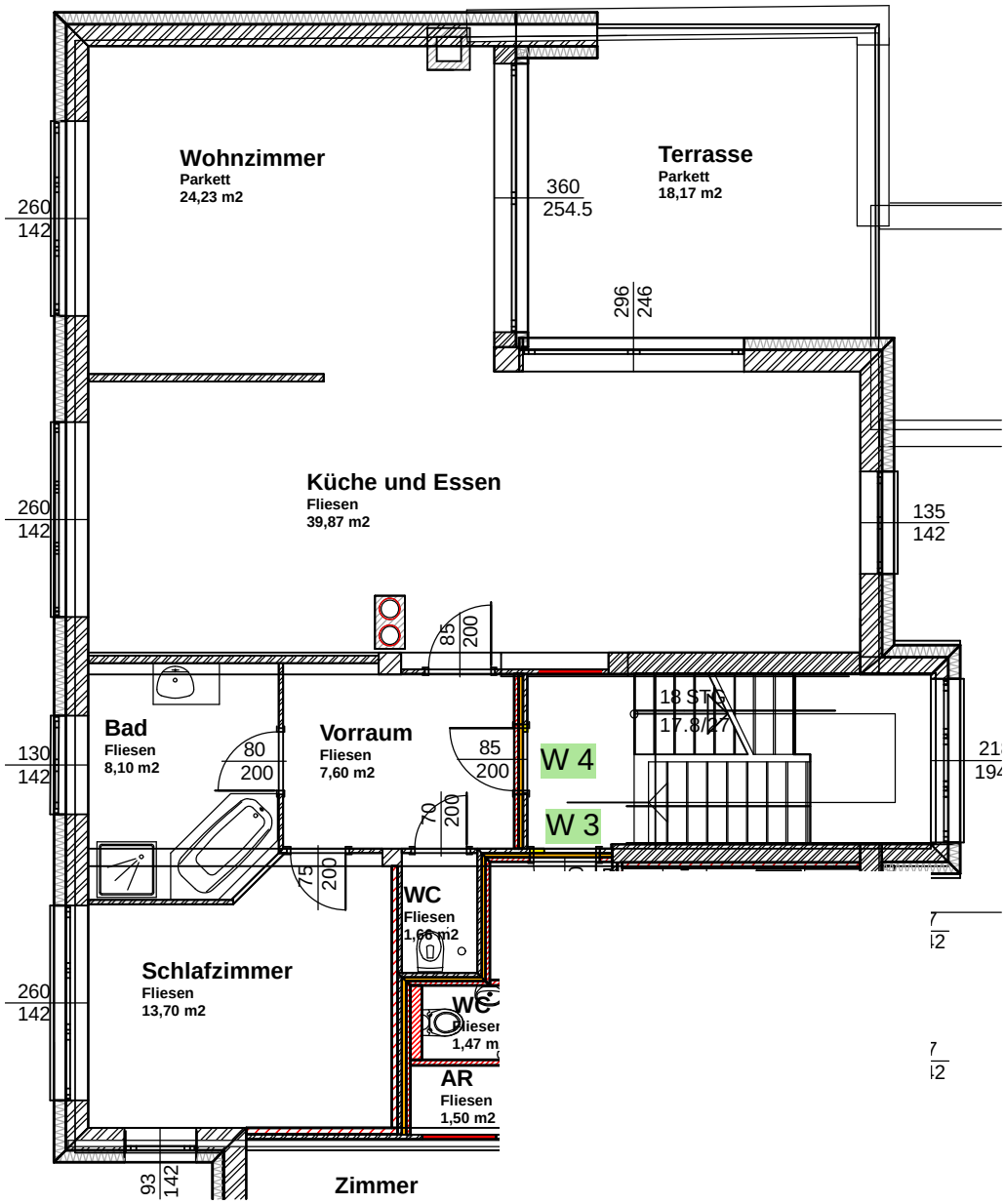
Wohnzimmer
Parkett
24,23 m2
Terrasse
Parkett
18,17 m2
360
254.5
296
246
260
142
Küche und Essen
Fliesen
39,87 m2
135
142
85
200
Bad
Fliesen
8,10 m2
80
200
Vorraum
Fliesen
7,60 m2
85
200
W 4
W 3
18 STG
17.8/27
130
142
70
200
75
200
WC
Fliesen
1,66 m2
Schlafzimmer
Fliesen
13,70 m2
WC
1,47 m
AR
Fliesen
1,50 m2
93
142
Zimmer