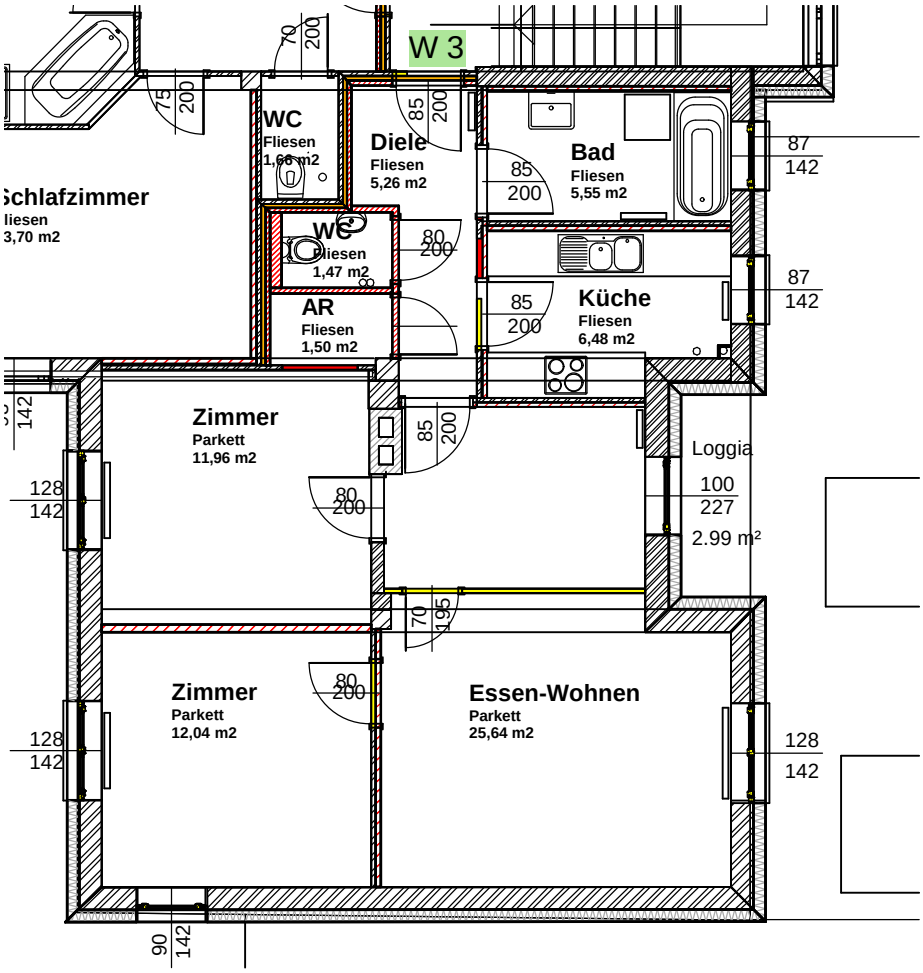
W 3
Schlafzimmer
liesen
3,70 m2
WC
Fliesen
1,66 m2
Diele
Fliesen
5,26 m2
Bad
Fliesen
5,55 m2
WC
Fliesen
1,47 m2
AR
Fliesen
1,50 m2
Küche
Fliesen
6,48 m2
Zimmer
Parkett
11,96 m2
Loggia
2.99 m²
Zimmer
Parkett
12,04 m2
Essen-Wohnen
Parkett
25,64 m2