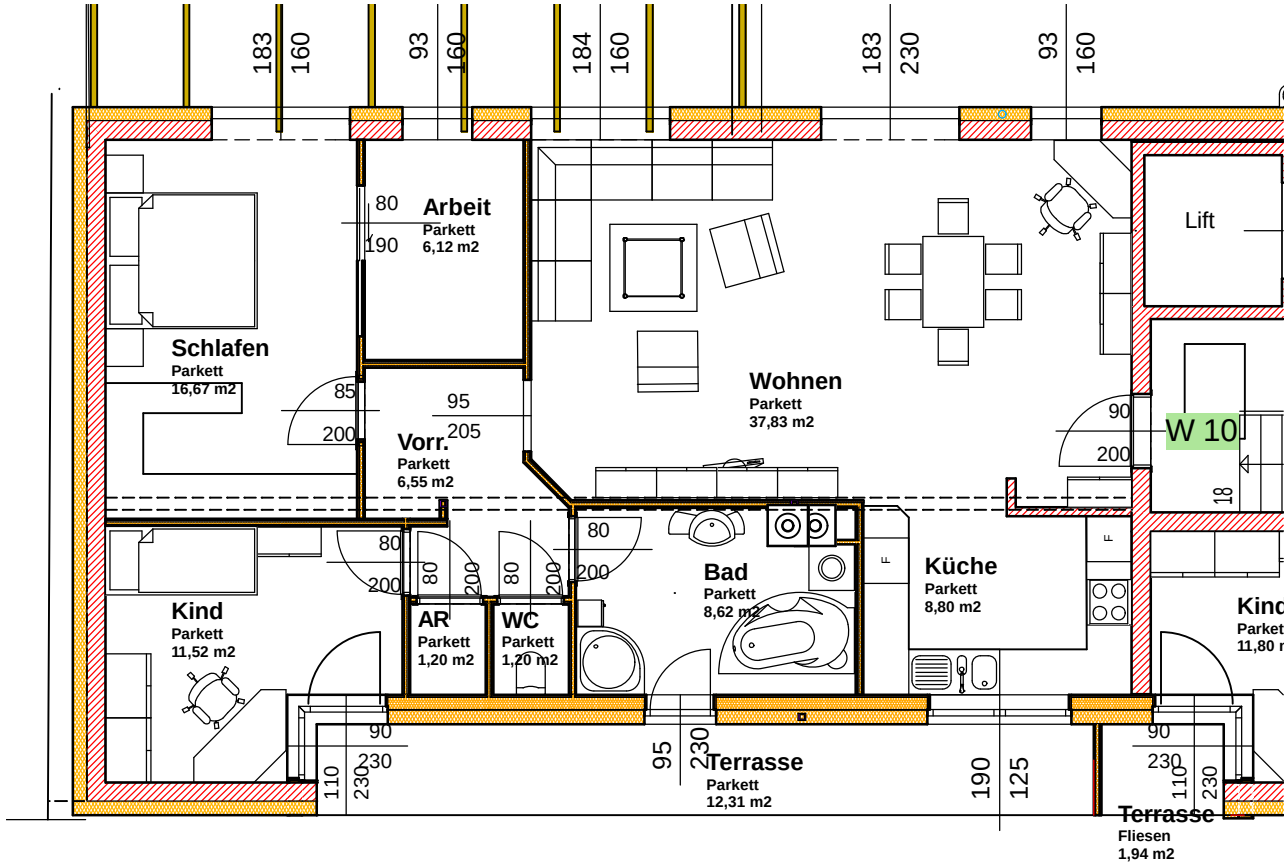
Arbeit
Parkett
6,12 m2
Schlafen
Parkett
16,67 m2
Vorr.
Parkett
6,55 m2
Wohnen
Parkett
37,83 m2
Lift
W 10
Kind
Parkett
11,52 m2
AR
Parkett
1,20 m2
WC
Parkett
1,20 m2
Bad
Parkett
8,62 m2
Küche
Parkett
8,80 m2
Terrasse
Parkett
12,31 m2
Terrasse
Fliesen
1,94 m2